

Nachname:

Vorname:

Patienten ID:

Geburtsdatum:

Geschlecht:

Einrichtung:

Aufnahmestart:

12.06.23, 12:43

Aufnahmedauer: **22 h 39 min**

Störungen: **0,0 %**

Rhythmus



• AFib: 0,0 %
• AFL: 0,0 %

Schlagklassifizierung



• N: 99,7 %
• V: 0,2 %
• S: 0,1 %
• P: 0,0 %

Herzrate

über 60 s

Min HR ▼

45 /min

Mittlere HR

68 /min

Max HR ▲

106 /min

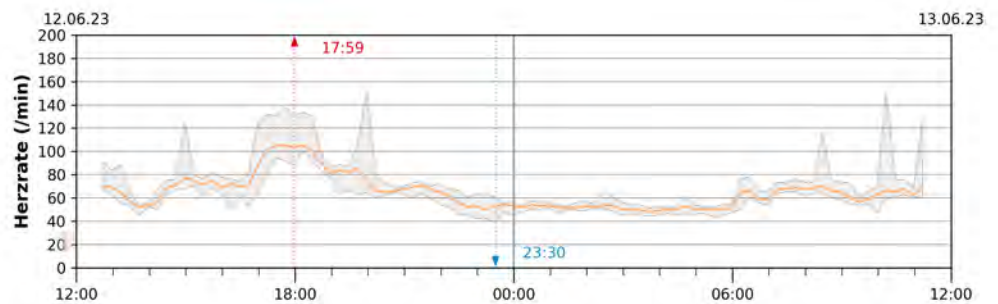

Last

| | Last | Anzahl |
|--------------------------|--------|--------|
| Tachykardie (> 100 /min) | 7,8 % | 6916 |
| Bradykardie (< 50 /min) | 3,8 % | 3333 |
| V-Last | 0,2 % | 137 |
| SV-Last | <0,1 % | 81 |

Ektopie Aktivität

| V-Ereignisse | Verteilung | Anzahl |
|--------------|------------|--------|
| R-auf-T | 0,0 % | 0 |
| Tachykardie | 0,0 % | 0 |
| Salven | 0,0 % | 0 |
| Triplets | 0,0 % | 0 |
| Couplets | 0,0 % | 0 |
| Bigeminus | 2,9 % | 2 |
| Isoliert | 97,1 % | 137 |

| SV-Ereignisse | Verteilung | Anzahl |
|---------------|------------|--------|
| Tachykardie | 0,0 % | 0 |
| Salven | 0,0 % | 0 |
| Triplets | 0,0 % | 0 |
| Couplets | 2,5 % | 1 |
| Bigeminus | 4,9 % | 2 |
| Isoliert | 92,6 % | 79 |

Kein Vorhofflimmern erkannt

Keine ventrikuläre Tachykardie erkannt

Pause Anzahl > 2 s davon > 3 s davon > 4 s Längste Episode
52 1 1 5,2 s | 22:01:03

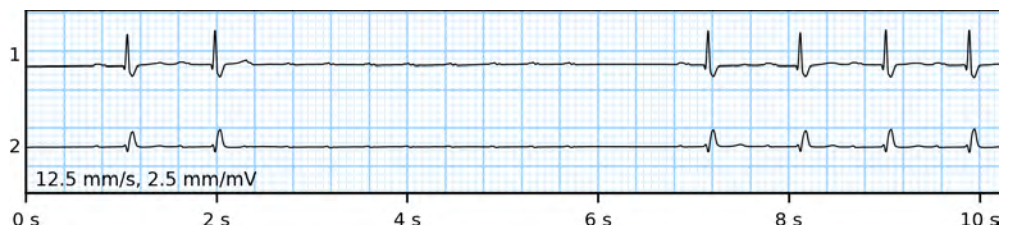

Befund

KS Medizintechnik
Telefon: 0800 - 10 10 871 seit 1921

HIER GÜNSTIG KAUFEN

www.ksmedizintechnik.de

Ventrikuläre Ereignisse

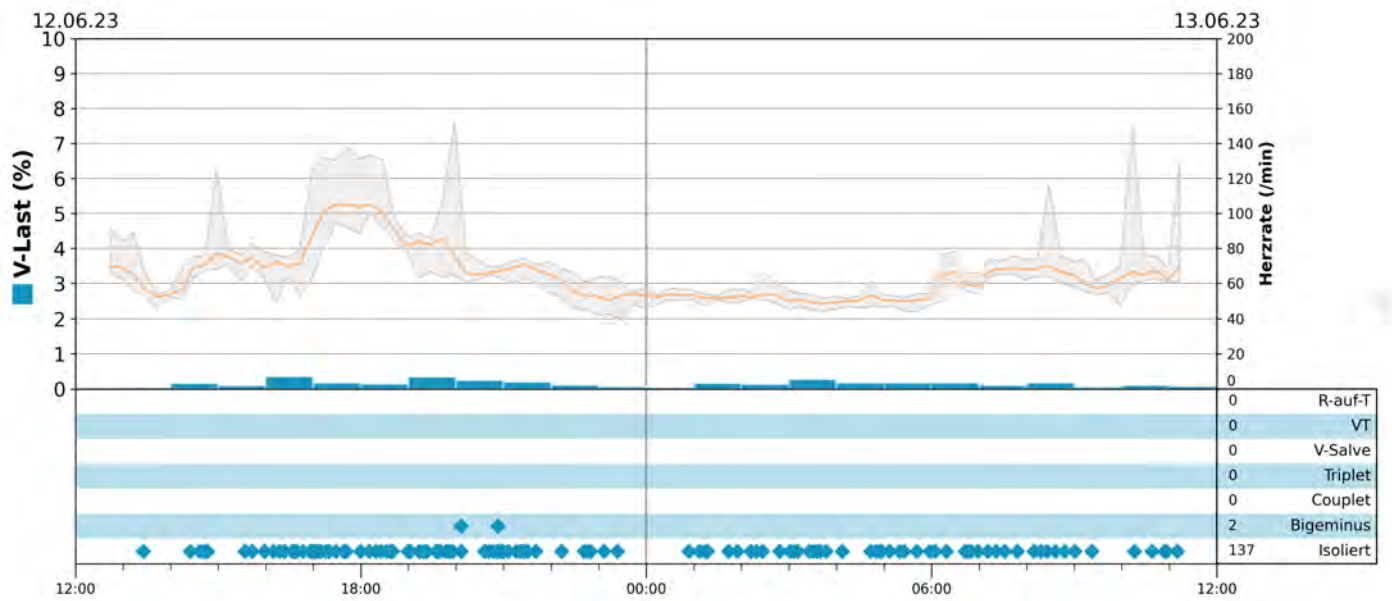

| | | | | |
|---------------------------------|-------------------|---|-------------------|---|
| V-Schläge 137 (0,2 %) | VT | | V-Salve | |
| | <u>Längste</u> | - | <u>Längste</u> | - |
| | <u>Schnellste</u> | - | <u>Schnellste</u> | - |

1.

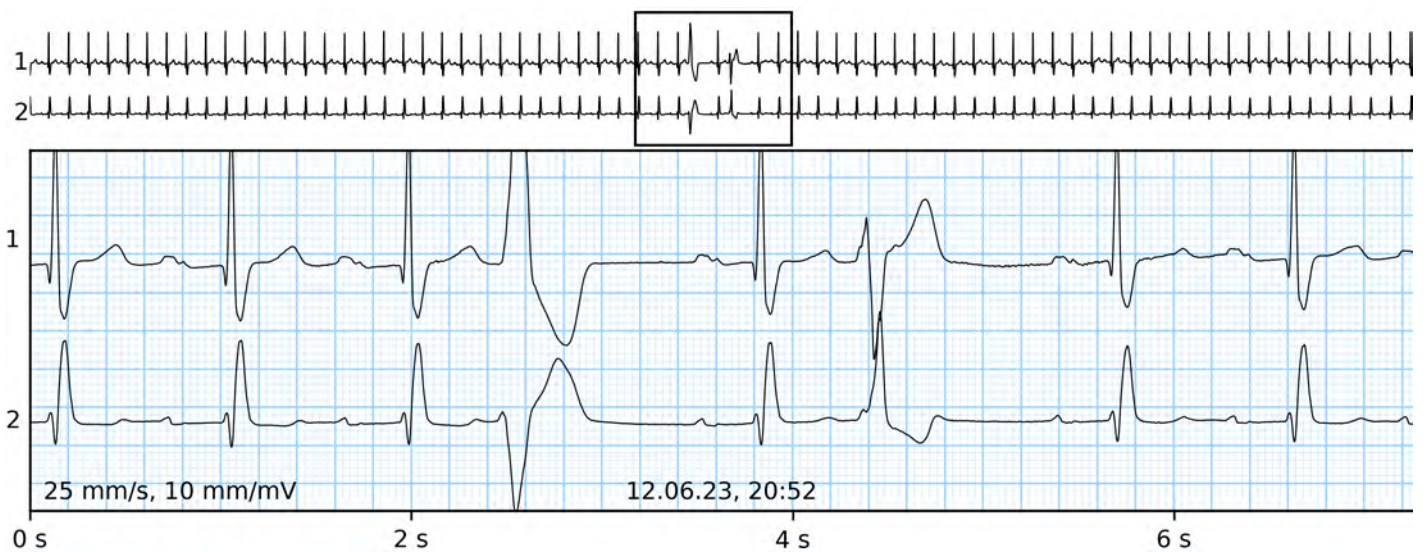

2.

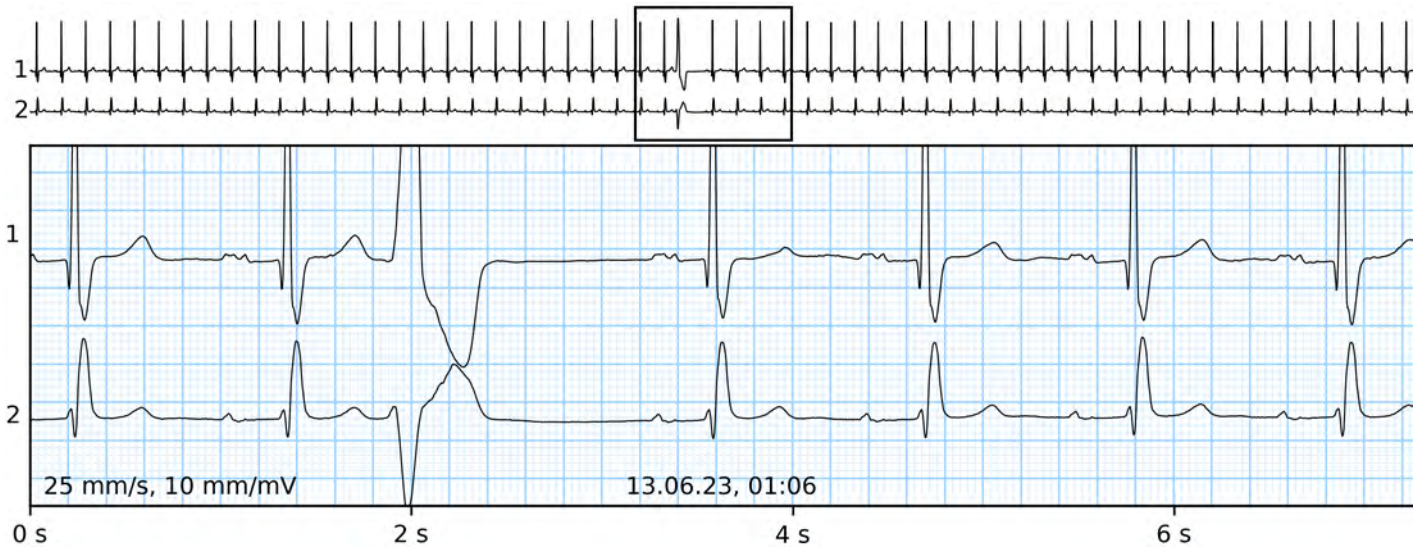

3.



4.



Supraventrikuläre Ereignisse

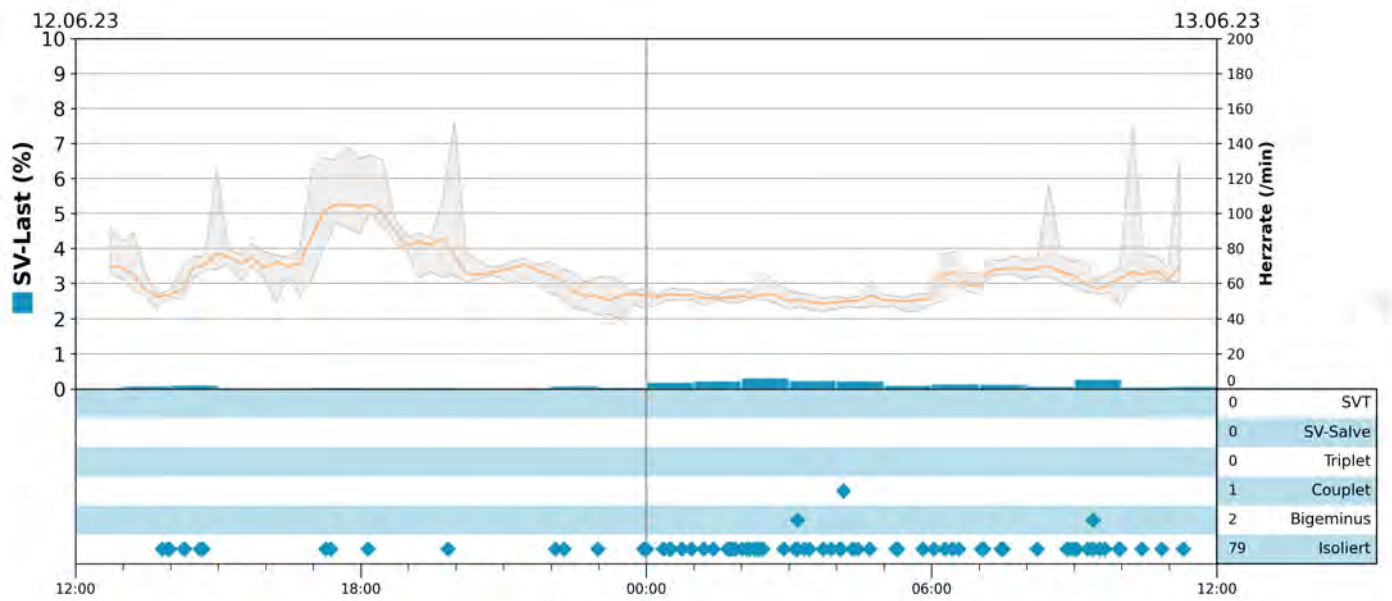

| | | | | |
|----------------------------------|-------------------|---|-------------------|---|
| SV-Schläge 81 (<0,1 %) | SVT | | SV-Salve | |
| | <u>Längste</u> | - | <u>Längste</u> | - |
| | <u>Schnellste</u> | - | <u>Schnellste</u> | - |

1.



2.



3.

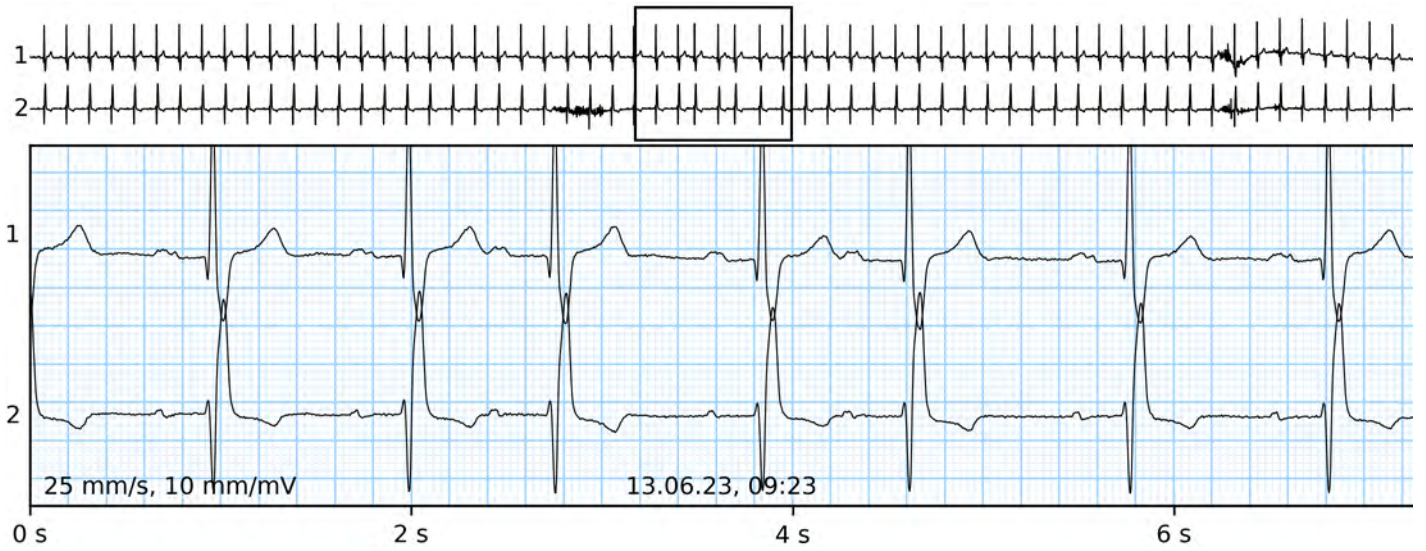

4.



5.



6.

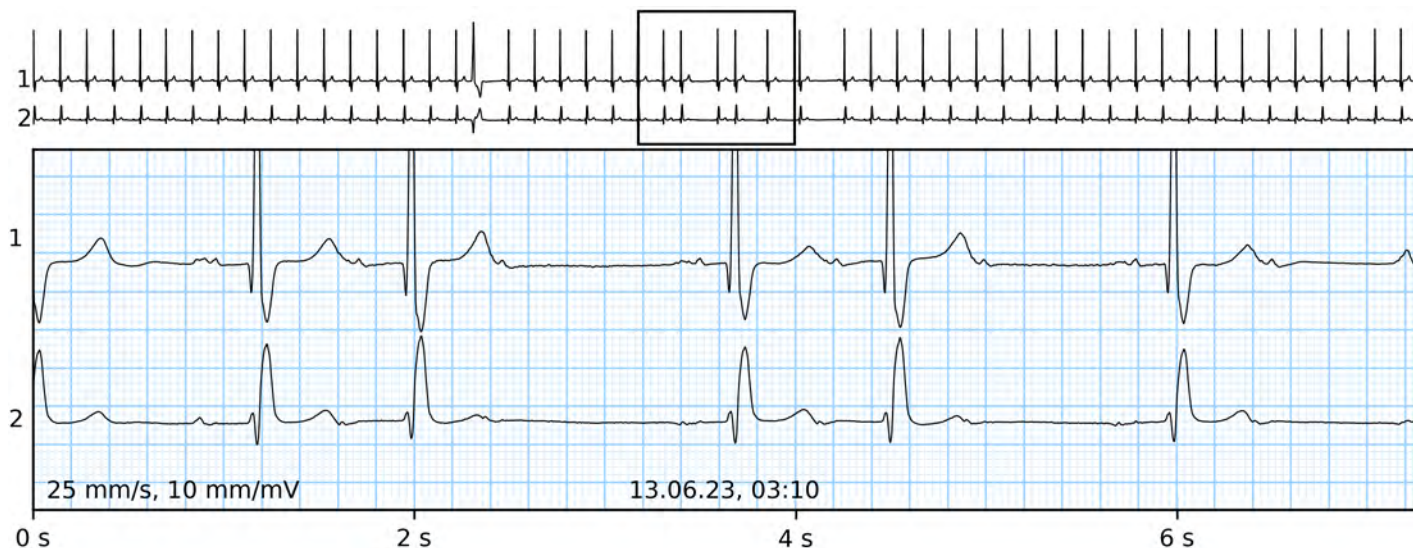

7.



8.

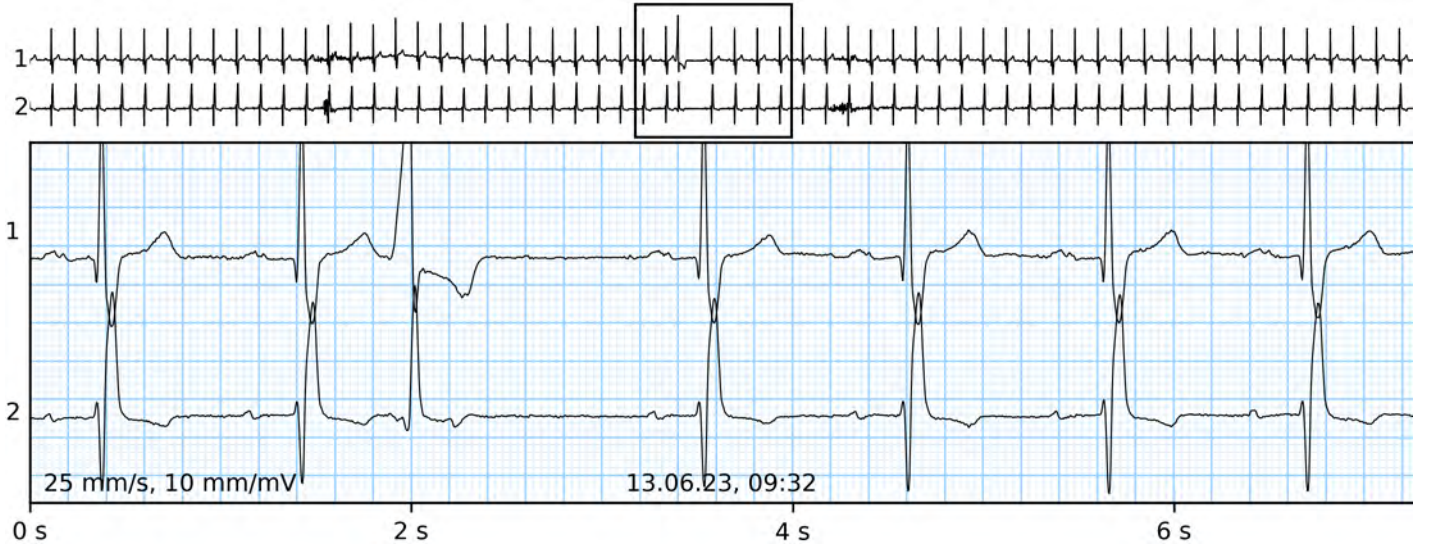

Andere Arrhythmien

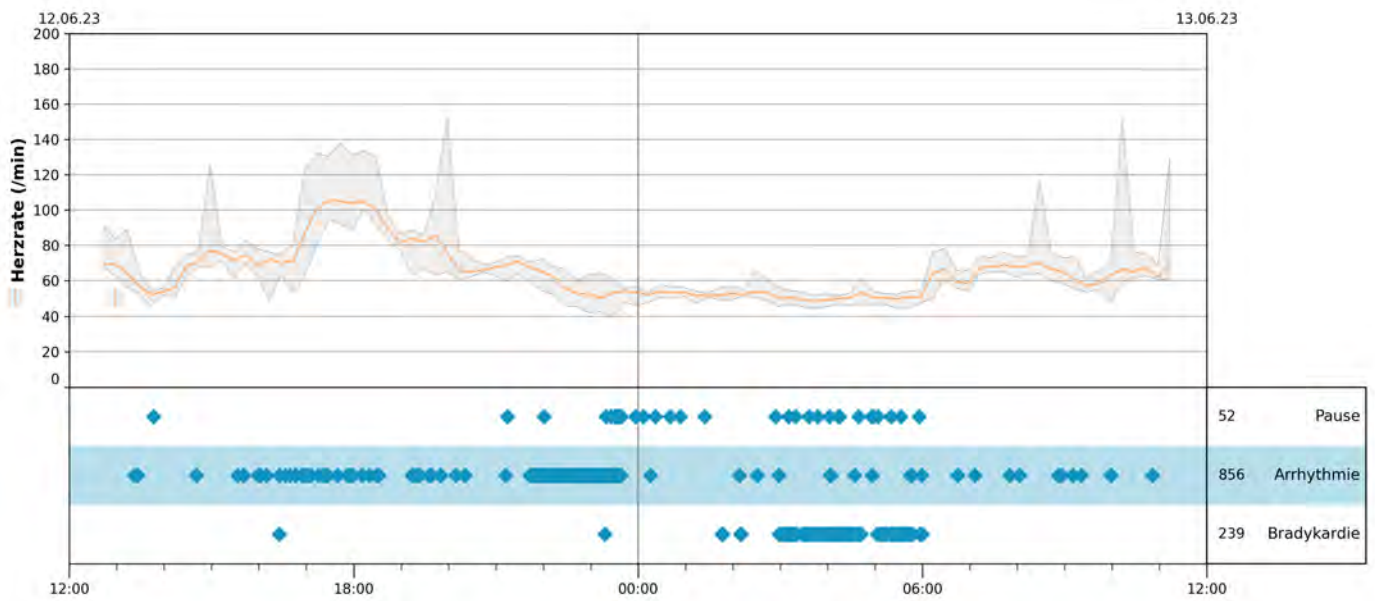

1.

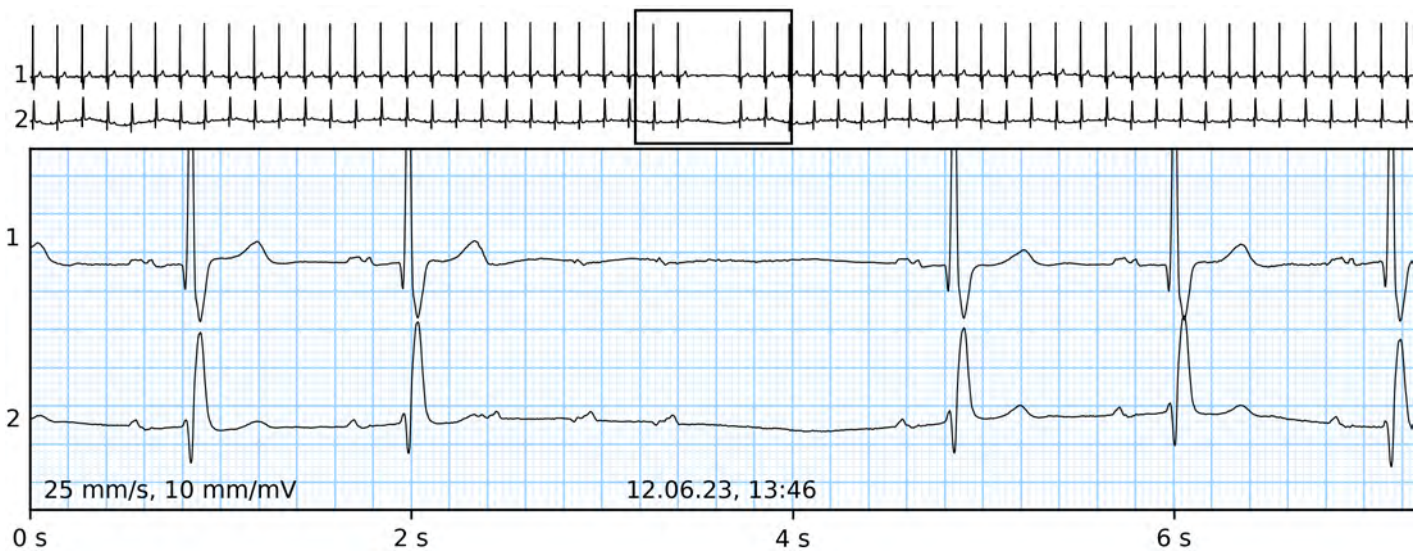

2.

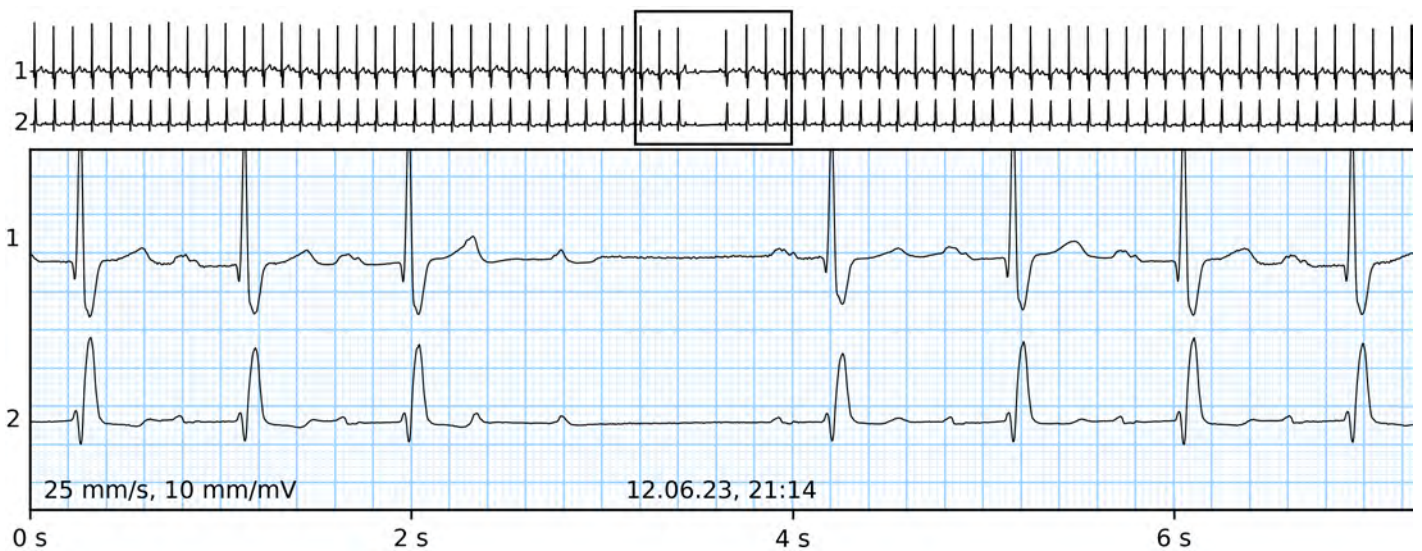

3.

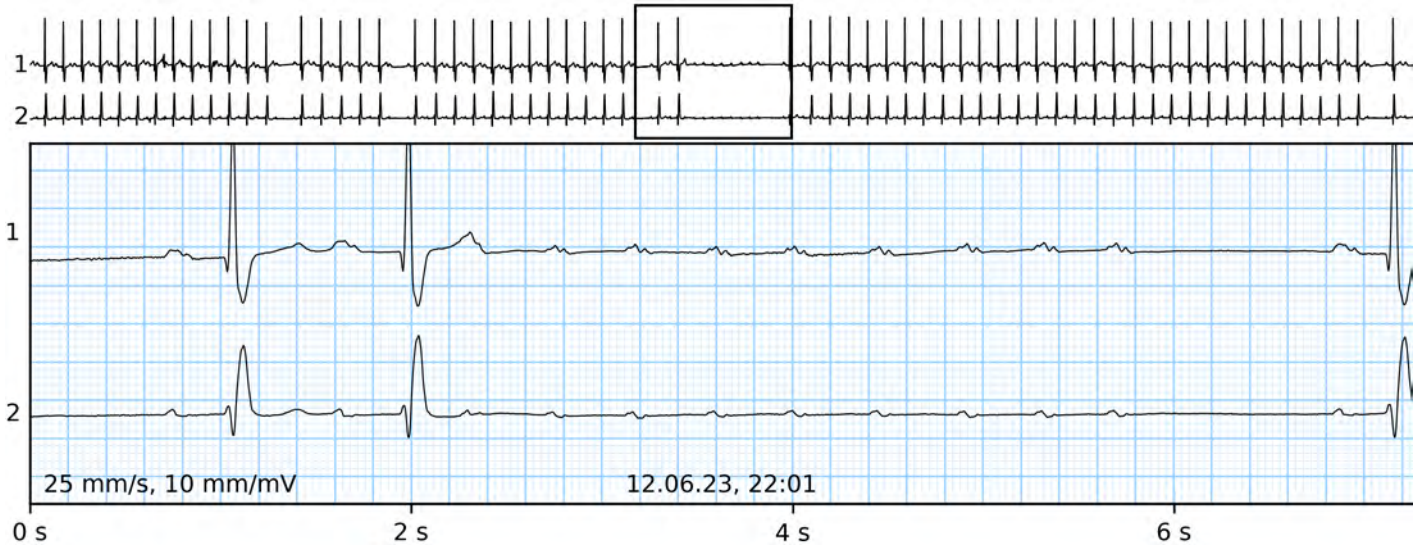

4.



5.

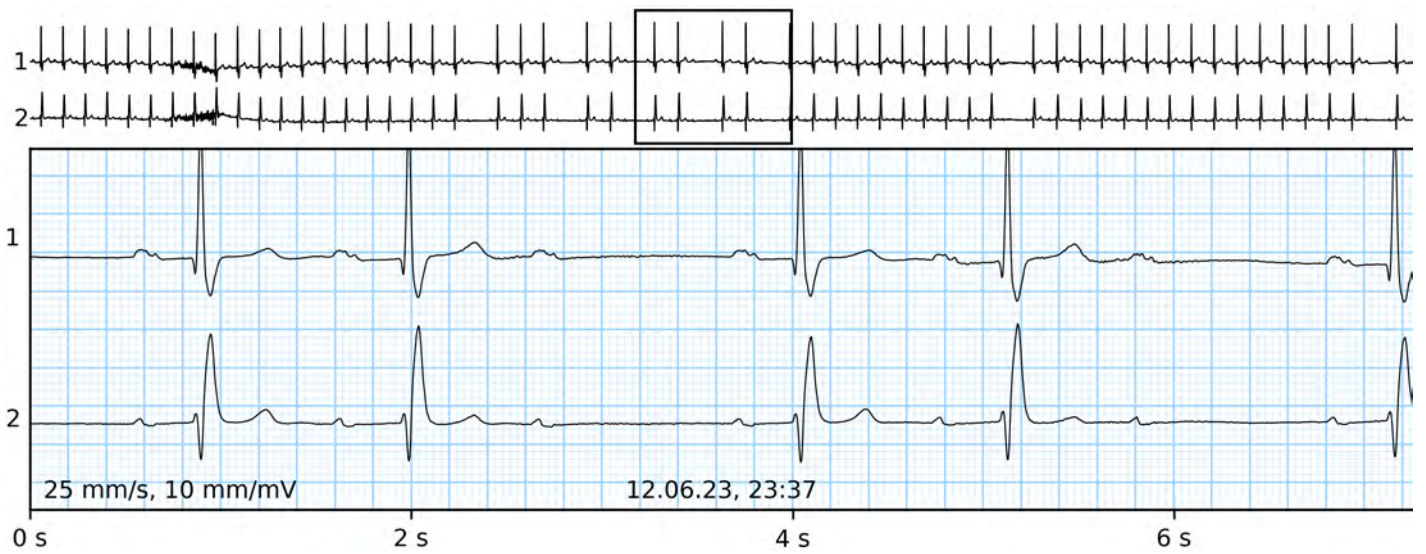

6.

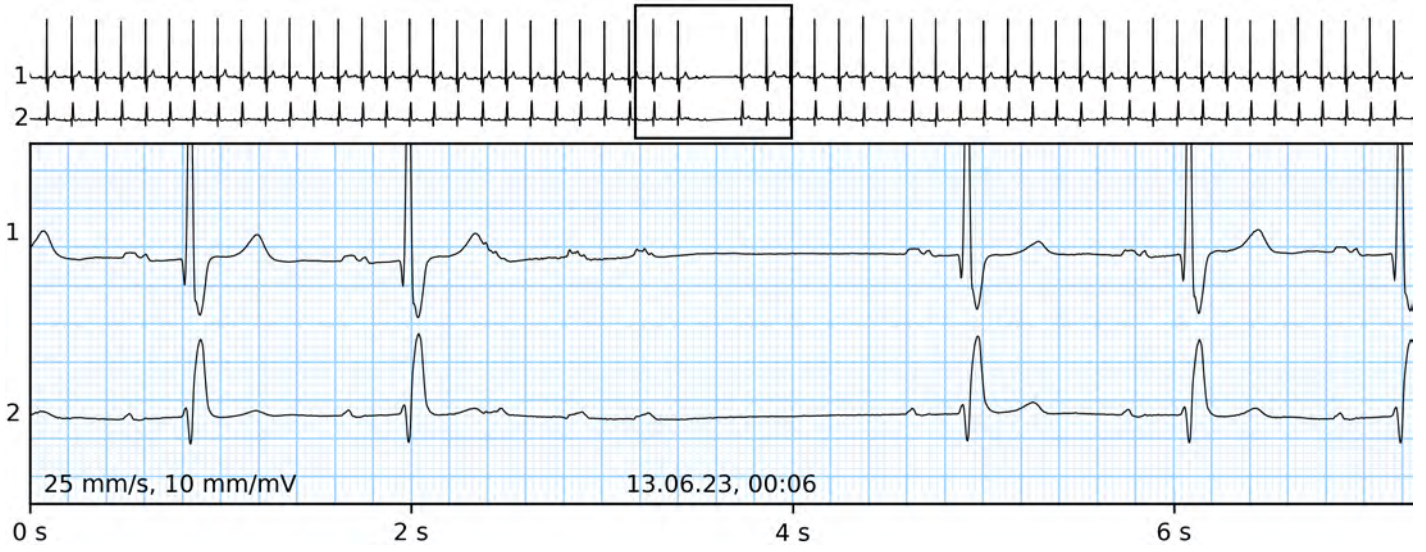

7.

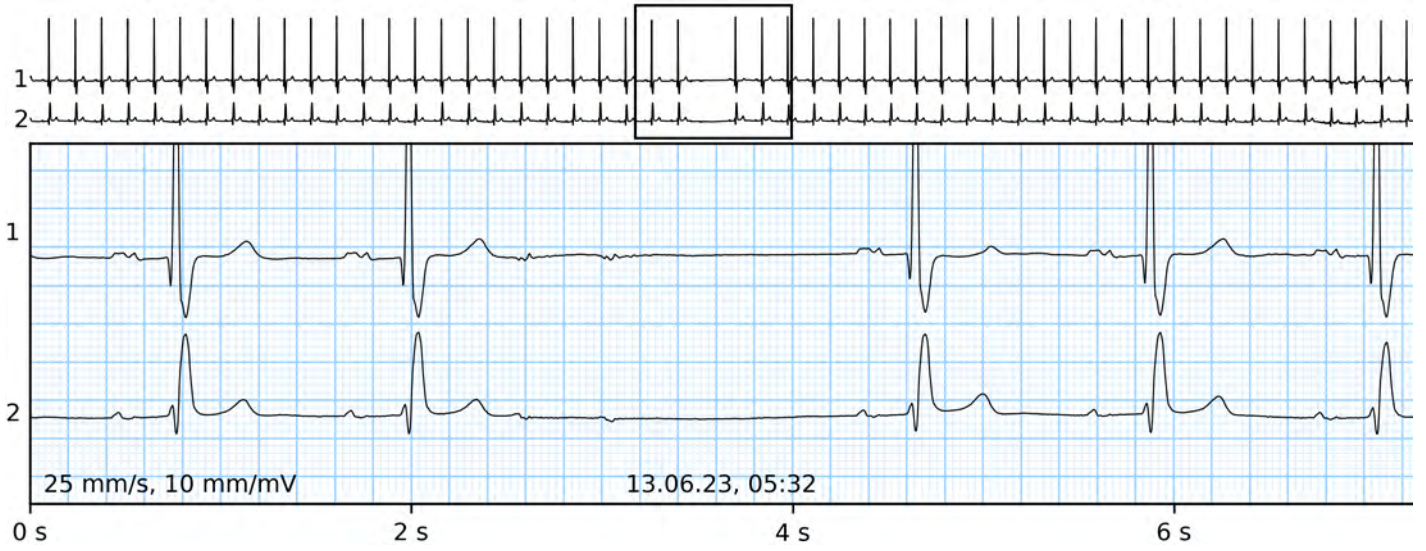

8.

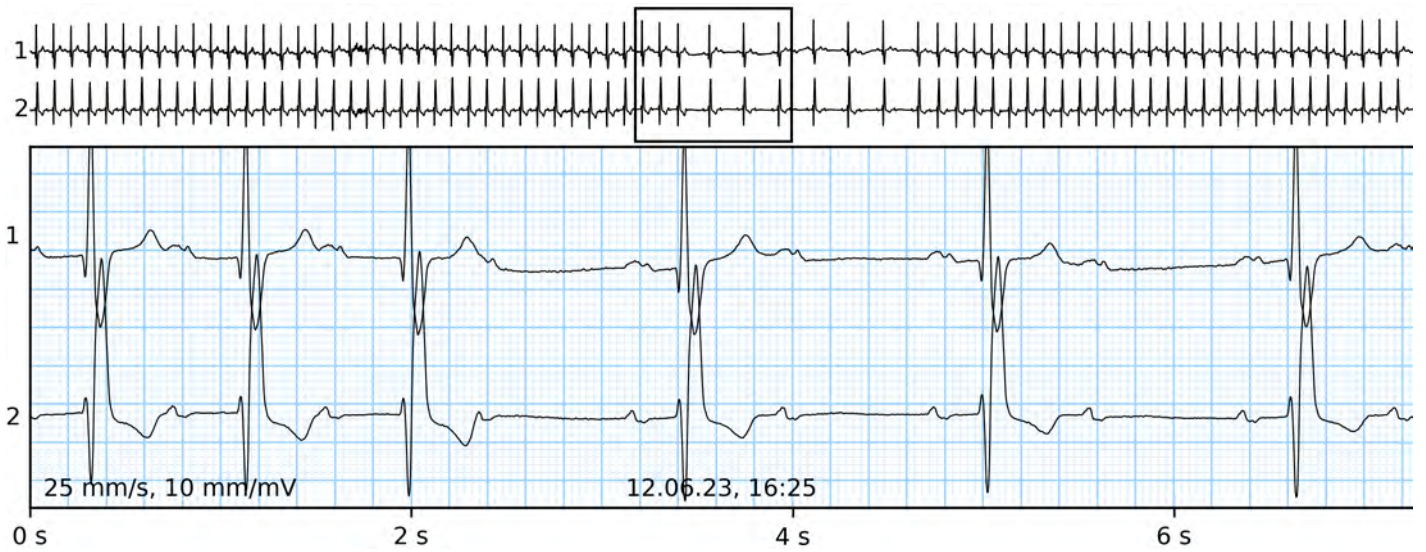

9.

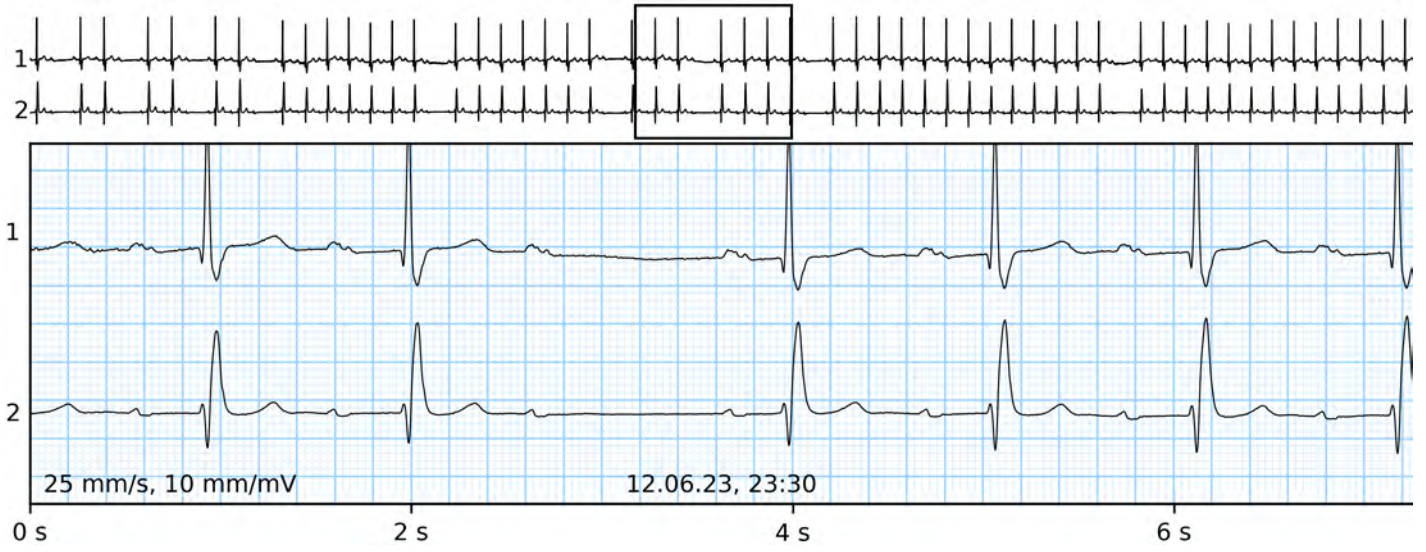

10.

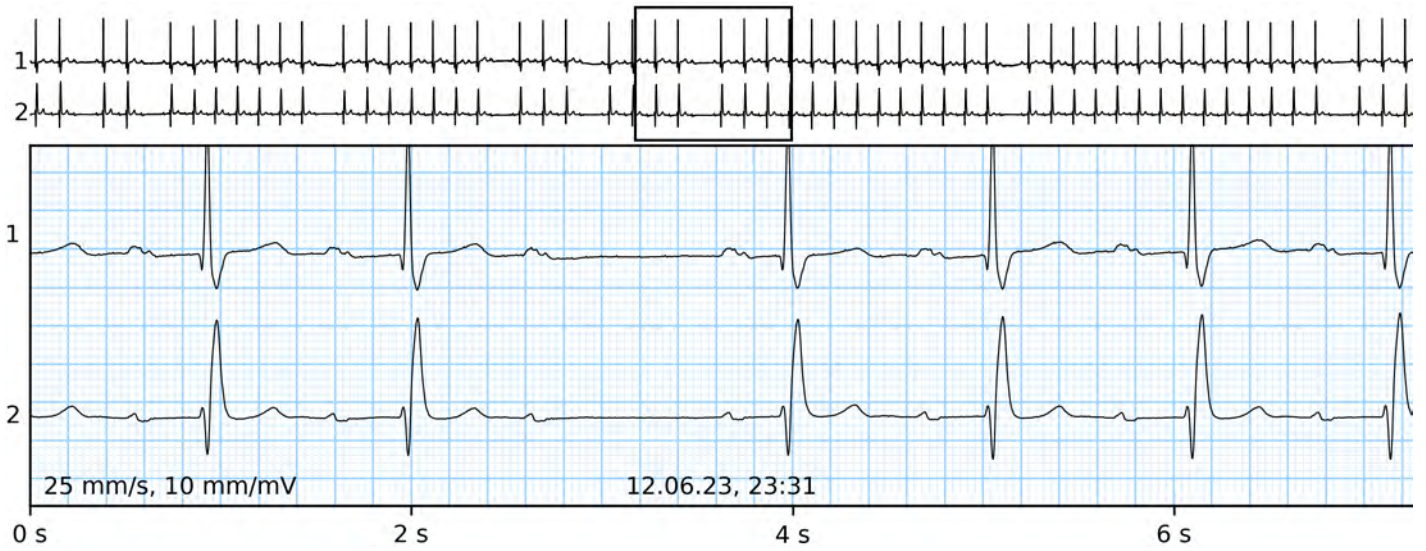

11.

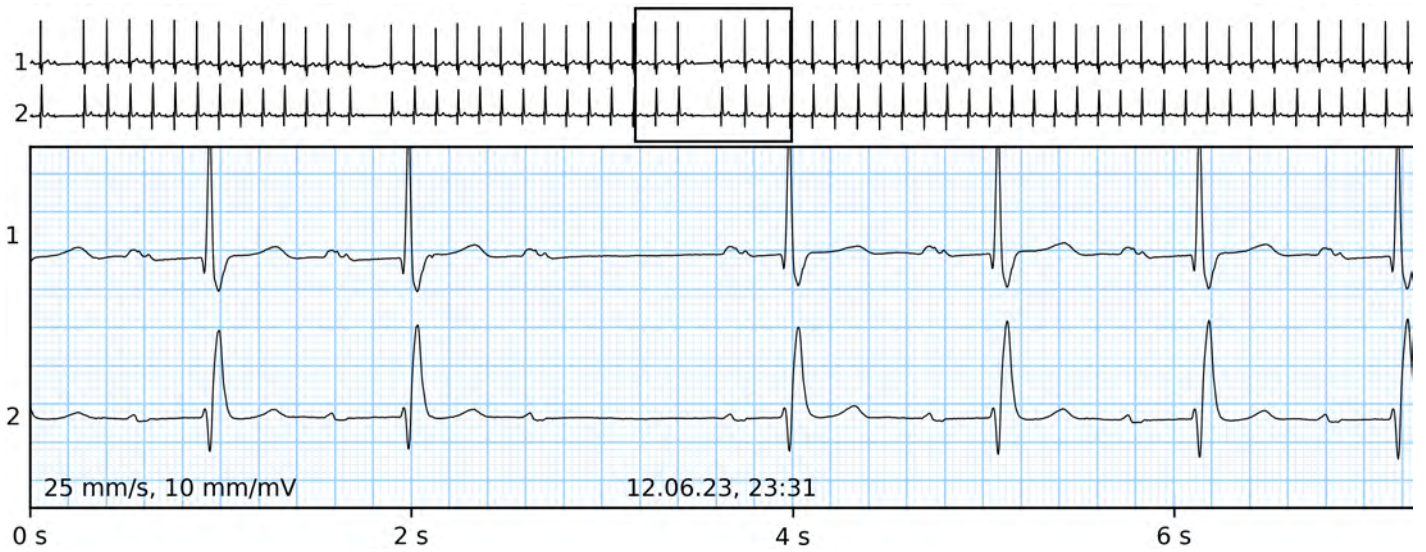

12.

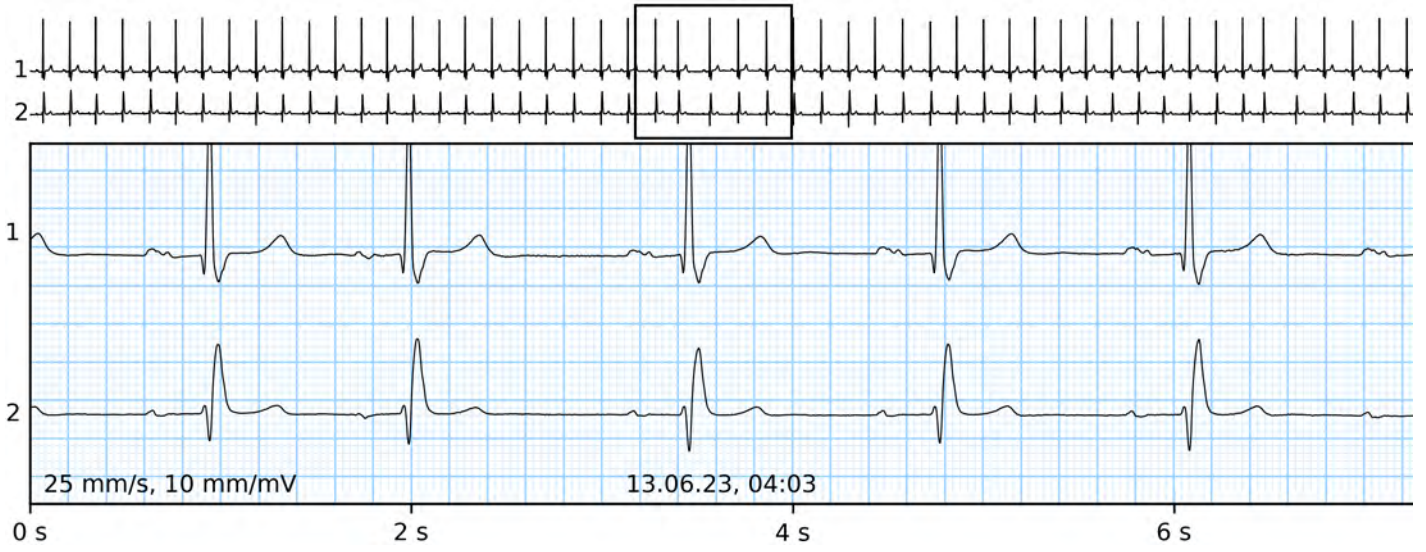

13.



14.

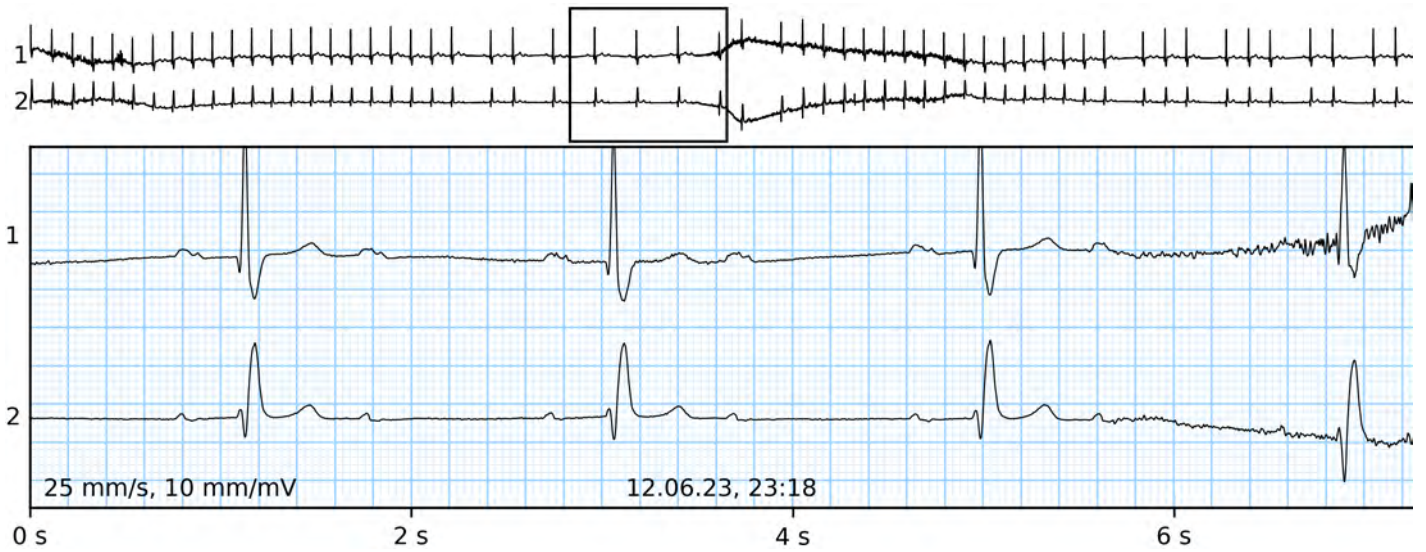

15.



Herzraten

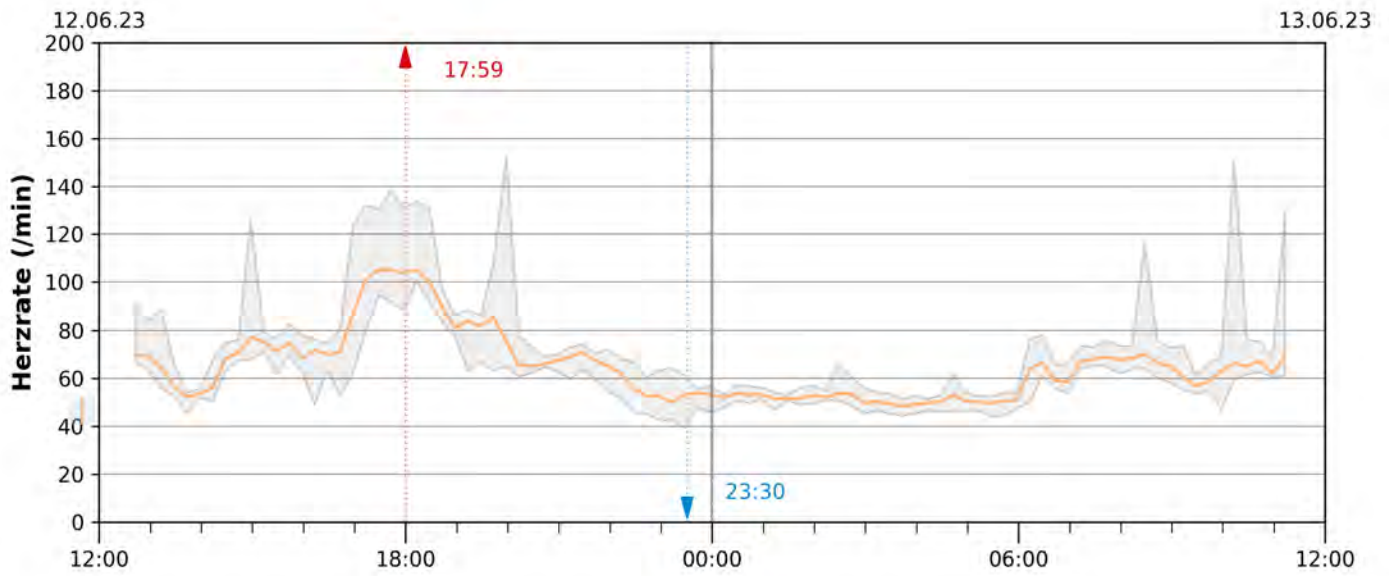

Maximale Herzrate (106 /min)

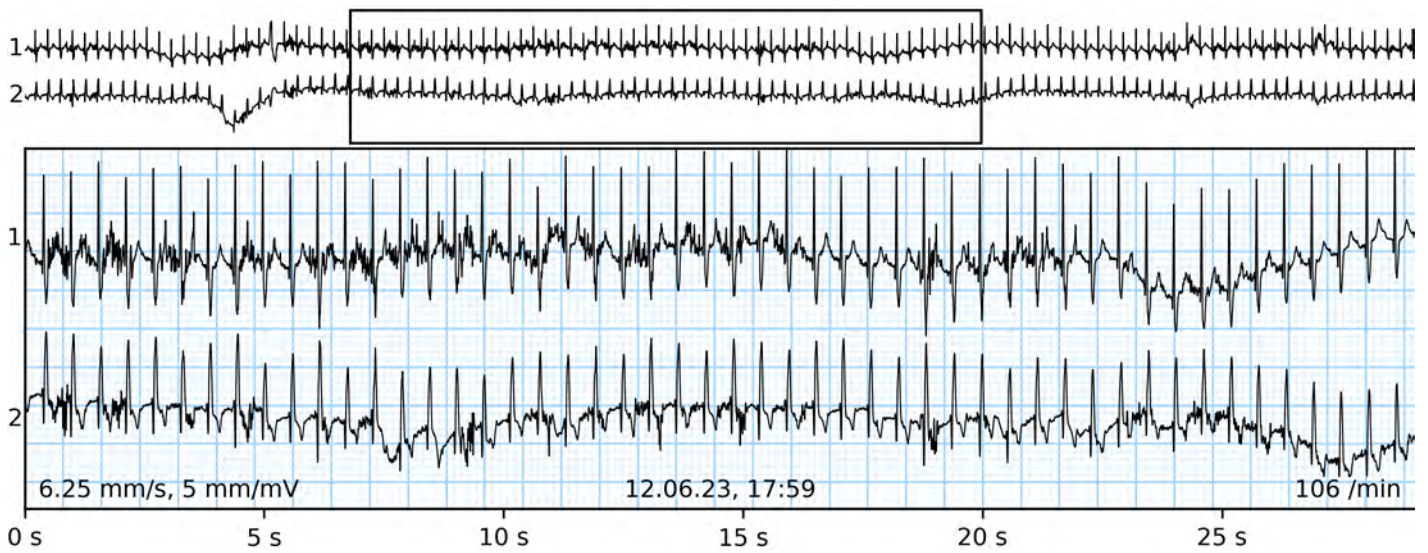

Minimale Herzrate (45 /min)



